

HAROLD H. KOLB

REGISTERED PROFESSIONAL LAND SURVEYOR
LAKE GENEVA, WISCONSIN

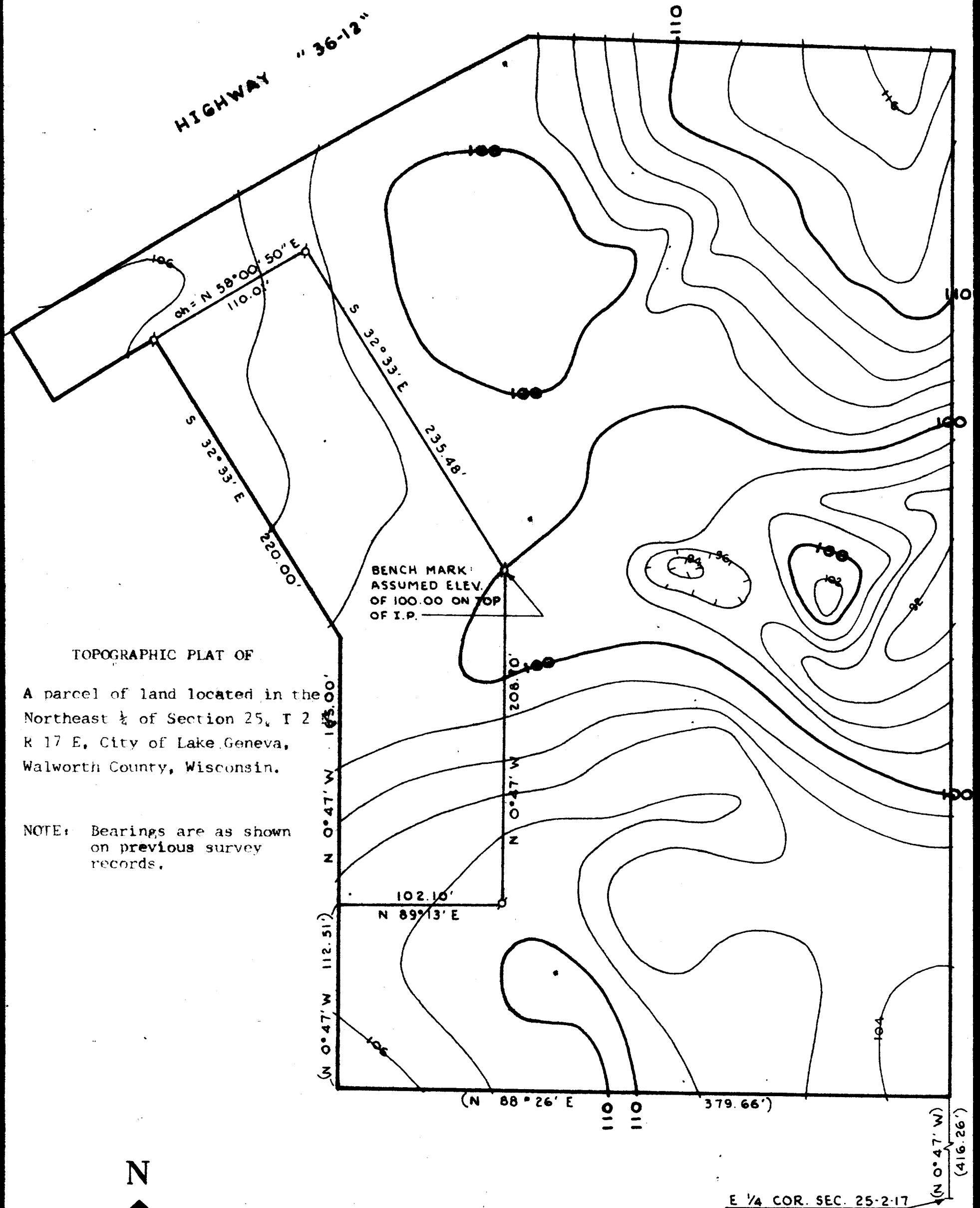

TOPOGRAPHIC PLAT OF

A parcel of land located in the
Northeast $\frac{1}{4}$ of Section 25, T 2
R 17 E, City of Lake Geneva,
Walworth County, Wisconsin.

NOTE: Bearings are as shown
on previous survey
records.



LEGEND

- IRON PIPE FOUND
- — IRON PIPE PLACED
- — CONCRETE MONUMENT
- x — SPIKE
- () — As Recorded

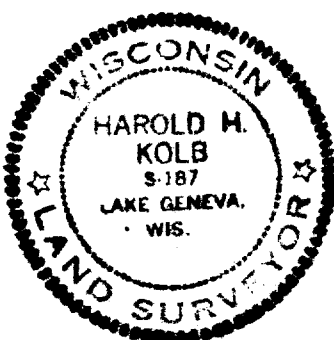

I, HAROLD H. KOLB, DO HEREBY CERTIFY THAT I HAVE
SURVEYED THE PROPERTY HEREON DESCRIBED ACCORDING
TO THE OFFICIAL RECORDS, AND THAT THE PLAT HEREON
IS A CORRECT REPRESENTATION OF THE LOT LINES.

Harold H. Kolb

HAROLD H. KOLB
WISCONSIN REGISTERED LAND SURVEYOR, S-187
DATE July 16, 1973

CS 1100

DP-137C1 topo MAP

7-448